

# A O G dogma #3

## SCORE

for violin and vibraphone

Guido Kramann 09/2020

VI. *pizz.* *f*

Vib. *l.v. sempre* *mf*

3 *arco* *mp* *mp*

5

7 *f* *f*

9

11 *sul tasto*  
*p*

14

17 *ord.*  
*f*

20 *f*

23

26 *p*

30

34

37

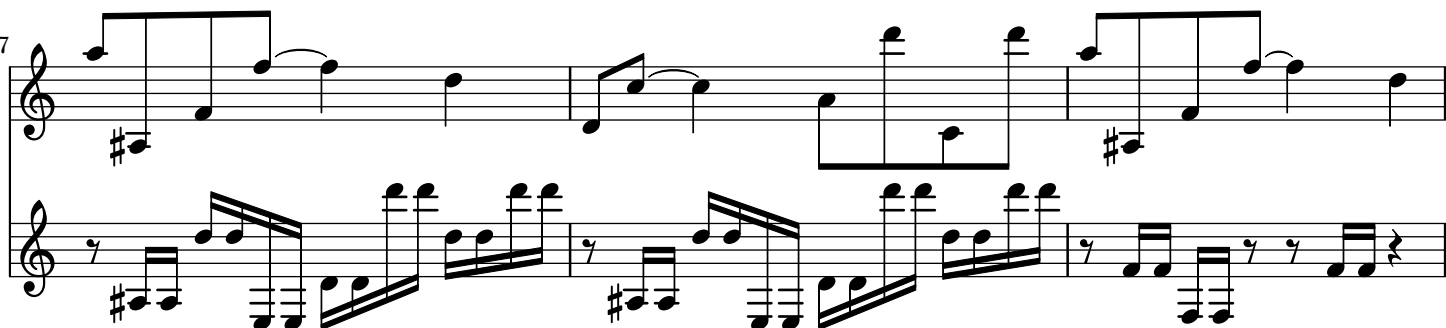

40

44

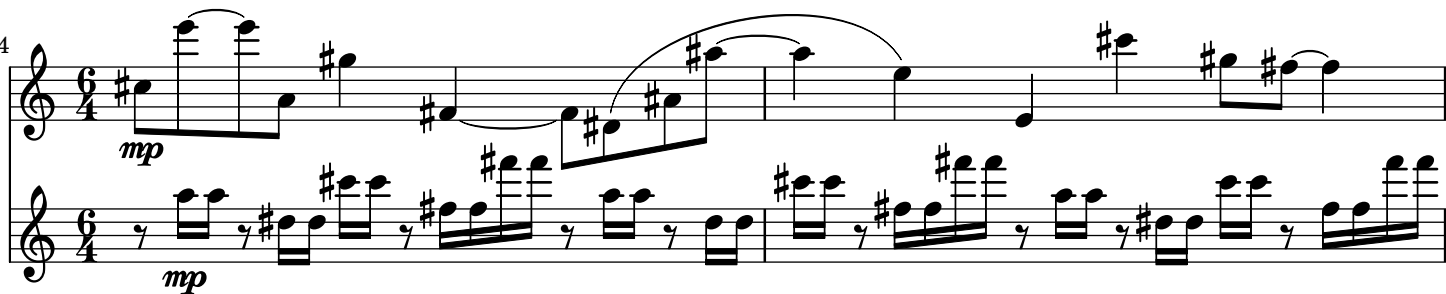

46

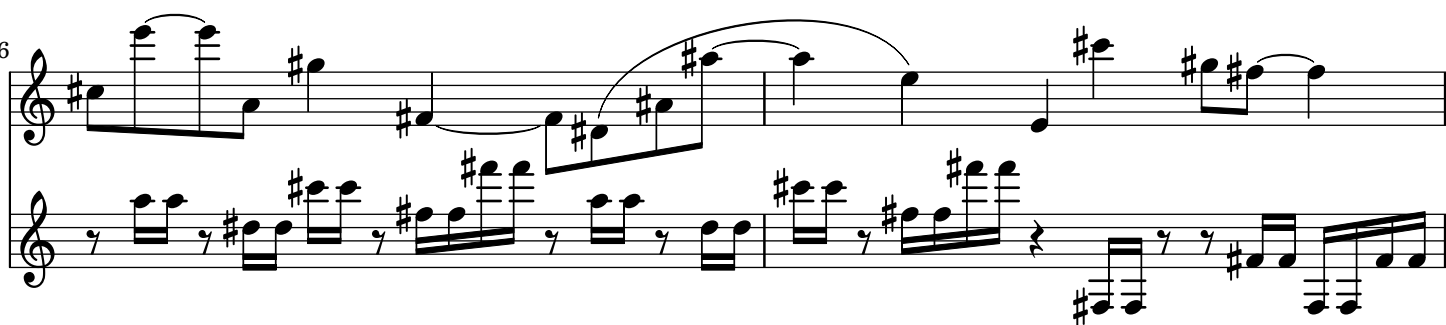

48

49

50

51

52

53

54

56

57

59

60

62

63

66

68

70

72

74

76

76

78

78

*sul tasto*

*f*

*p*

*f*

*p*

82

82

*f*

*p*

*f*

*p*

*f*

*p*

87

87

*ord.*

*f*

*p*

*f*

*p*

*f*

*p*

92

92

96

96

99

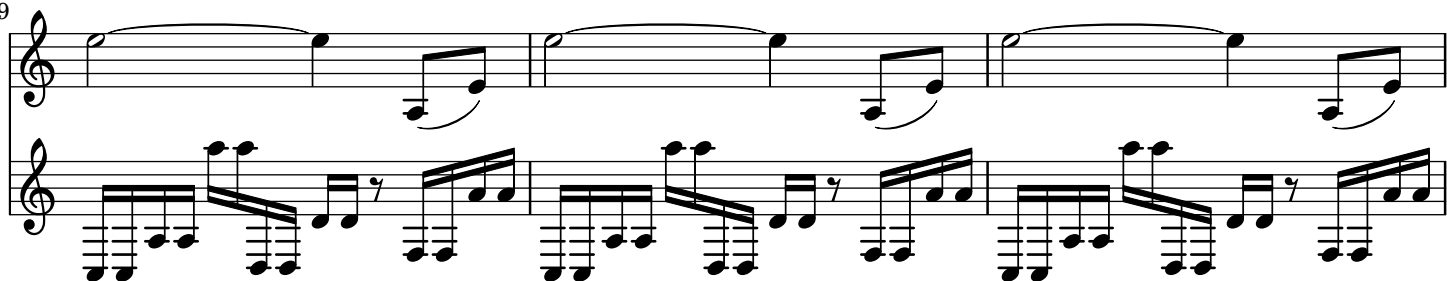

102

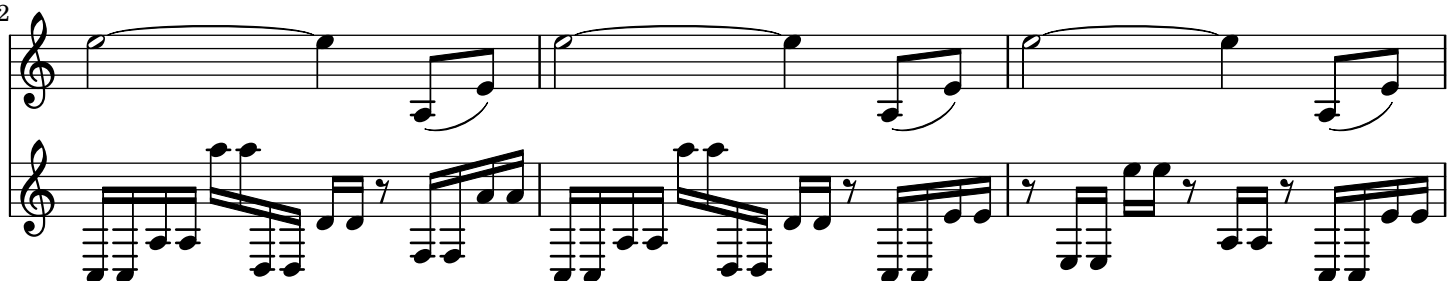

105

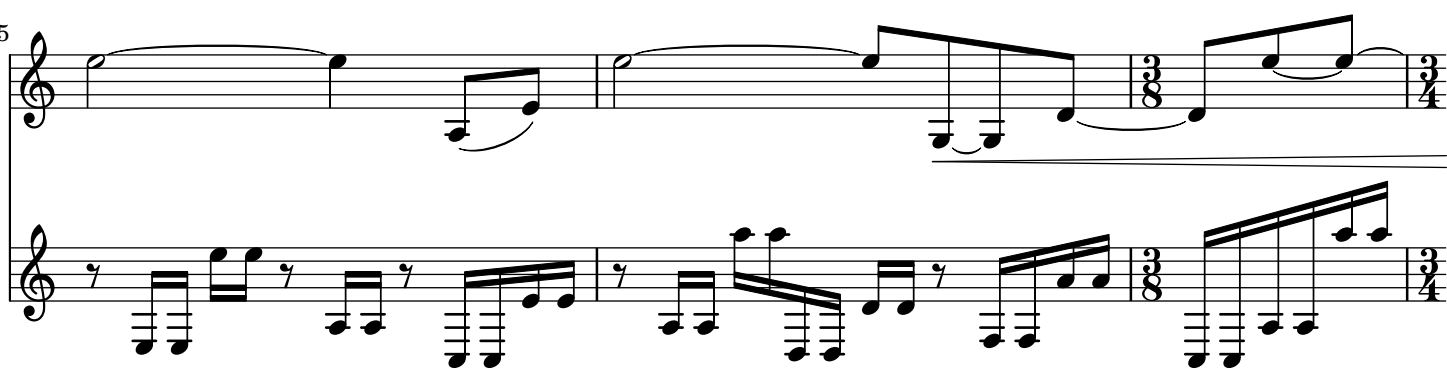

108

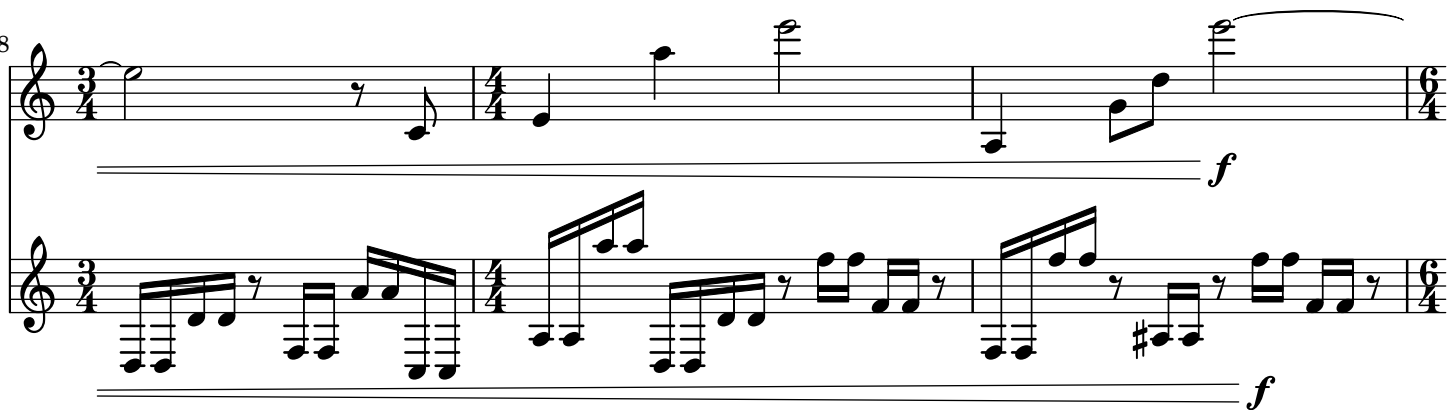

111

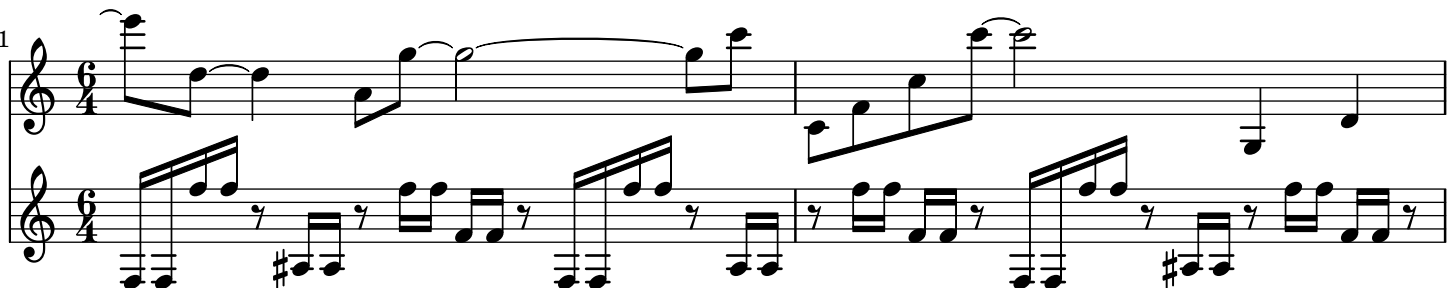

113

115

117

120

123

126

128

130

*pp*

133

*mp*

*mp*