

A O G dogma #2

MARIMBAPHONE

Guido Kramann 09/2020

Mar. $\text{♩} = 300$ $\text{♩} = 150$

5

12

20

26

30

34

l.v. sempre

38

42

49

55

61

66

143

151

158

mf

165

172

176

179

185

192

198

203

f
mf

207

213

219

227

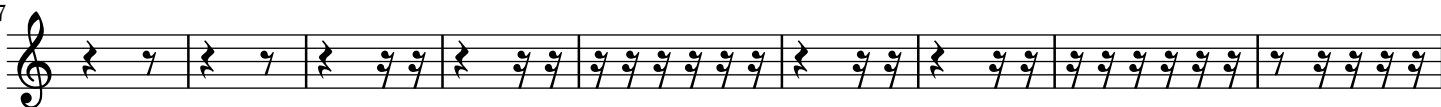

236

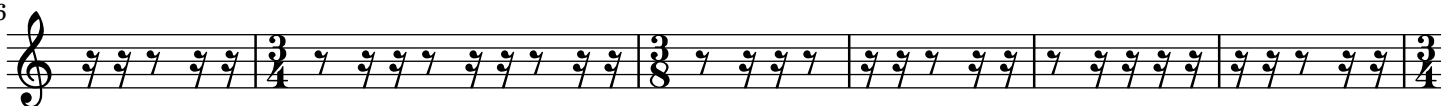

242

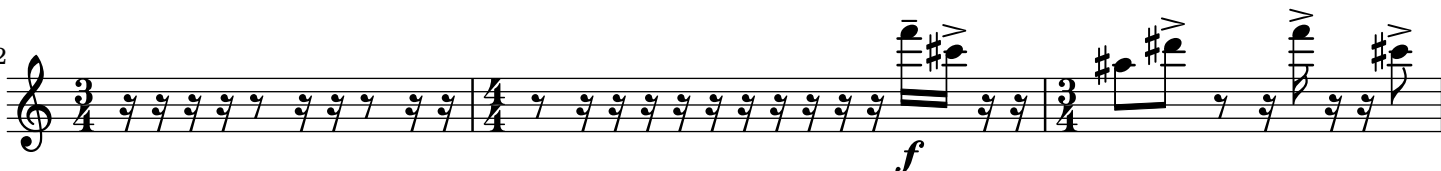

245

251

255

258

261

266

271

274

280

285

290

293

297

306

315

323

328

333

338

341

344

350

353

359

365

371

375

381

384

386

390

396

402

411

415

423

427

431

436

439

446

451

454

457

460

463

466

mf *f*

Example 1, measures 470-475. The score is in 4/4 time. The melody (treble clef) consists of eighth and sixteenth notes, often beamed together. The bass line (bass clef) consists of eighth notes. Dynamics include *mf* (mezzo-forte) and *f* (forte). The key signature has one sharp (F#).

475 *mf* *mf*

mf *mf*

479

f

484

485 486 487 488

488

488

489

490

491

492

493

494

492

Example 10

498

498

499

500

501

502

502

503

504

505

506

507

508

509

510

511

505

505

509

509

[illegible]

523

523

p

529

530

535

541

547

552

558

564

570
