

15 ♩ = 105

Milonga zu zweit

Guido Kramann
08/2024

PRIMO

SECONDO

4

9

13

15

16

15

21

15

25

15

mp

8

mp

mp

29

15

8

red.

33

15

8

f

f

*

36

15

40

15

44

15

47

50

54

58

15

61

15

63

15

67

15

70

15

74

15

77

15

8

79

15

8

f

f

83

15

8

f

87

15

8

90

15

8

95

15

8

99

15

15

103

15

8

107

15

8

111

15

115

15

119

15

123

15

8

126

15

8

129

15

8

15

8 ritardando

ritardando

15

= 105

Milonga zu zweit

Guido Kramann

08/2024

PRIMO

4

9

13

16

21

25

29

33

36

40

15

44

15

47

15

50

15

54

15

58

15

61

15

63

15

67

15

70

15

74

15

77

15

79

15

83

15

87

15

90

15

95

15

99

15

103

15

107

15

111

15

115

15

119

15

123

15

126

15

129

15

133

15

Milonga zu zweit // ISWC:T-327.435.953-0 // © Copyright 2024 by Guido Kramann // kramann.info/85_ECADE

♩ = 105

Milonga zu zweit

Guido Kramann
08/2024

SECONDO

4

9

13

16

21

25

29

33

36

40

44

47

50

54

58

61

63

67

70

74

77

79

83

87

90

95

99

103

107

111

115

119

123

126

129

133

Milonga zu zweit // ISWC:T-327.435.953-0 // © Copyright 2024 by Guido Kramann // kramann.info/85_ECADE

Milonga zu zweit

Guido Kramann 08/2024

Klar. in Be

8 $\text{♩} = 105$
2/4
mf

4
8

9
8

13
8

16
8

21
8

25
15

29
15

33
15

36
8

40
8

44
8

47
8

50
8
ff

54
8
f

58
8/5

61
8

63
8

67
8

70
8

74

77

79

83

87

90

95

99

103

107

111

8

115

8

119

8

123

8

126

8

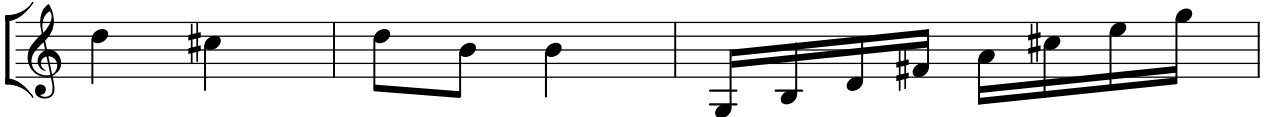

129

8

133

8

ritardando